

BEAM TONG - BT-60

APPROX WEIGHT: 26.69 lbs.
DOES NOT INCLUDE WEIGHT OF POWER OR PACKAGING!!!

ANY ADDITIONS, DELETIONS, OR OMISSIONS MUST BE CORRECTED ON THIS DRAWING AS THIS DRAWING WILL BE CONSIDERED ALL INCLUSIVE

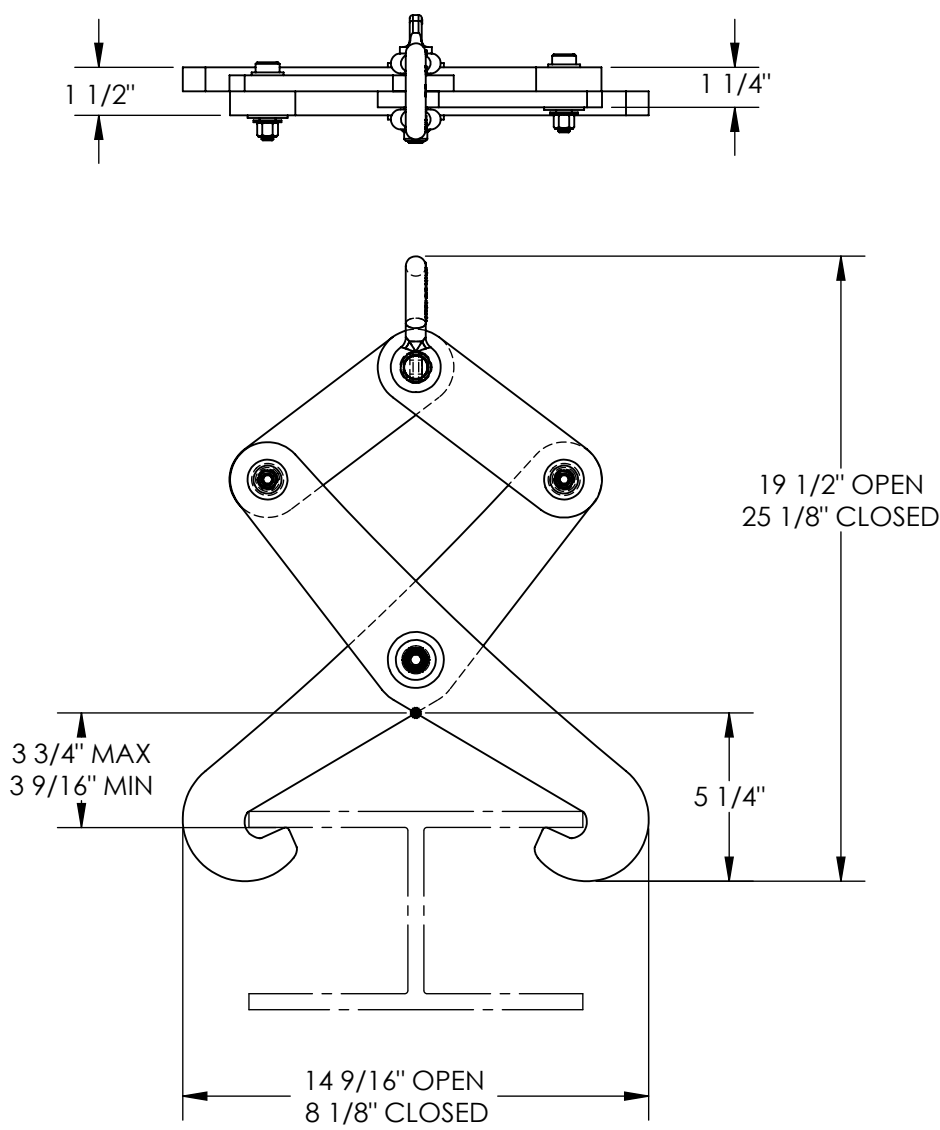

ALL GRAPHICS PROVIDED ARE FOR REFERENCE ONLY. IF CERTAIN DIMENSIONS ARE CRITICAL PLEASE VERIFY THOSE DIMENSIONS WITH YOUR SALESPERSON

DIMENSION TOLERANCE $\pm 1/4"$

STANDARD FEATURES

- MODEL NUMBER IS: BT-60
- CAPACITY IS: 6,000 LBS.
- OVERALL OPEN HEIGHT IS: 19 1/2"
- OVERALL CLOSED HEIGHT IS: 25 1/8"
- OVERALL OPEN WIDTH IS: 14 9/16"
- OVERALL CLOSED WIDTH IS: 8 1/8"
- MAX. BEAM WIDTH IS: 10"
- INCLUDES 3 1/4 TON CLEVIS
- TOUGH BAKED IN POWDER COATED SAFETY YELLOW FINISH
- MANUFACTURED TO ASME B30.20 STANDARDS

SPECIAL FEATURES

NONE

APPROVAL	I, THE UNDERSIGNED, AGREE THAT THE PRODUCT AS REPRESENTED SATISFIES DESIGN AND DIMENSION REQUIREMENTS. I ALSO ACKNOWLEDGE MY DUTY TO CONFIRM PRODUCT AND INSTALLATION COMPLIANCE WITH ALL APPLICABLE FEDERAL, STATE AND LOCAL REGULATIONS AND STANDARDS.		
	UNITS REQUIRING APPROVAL DRAWINGS OR MODIFIED ARE NON-RETURNABLE		
	<input type="checkbox"/> As drawn <input type="checkbox"/> As marked		
	Signed: _____		Date: _____
	Printed Name: _____		
LEAD TIME WILL START UPON RECEIPT OF SIGNED APPROVAL DRAWING			
DISTRIBUTOR'S NAME:		P.O.#	
VESTIL MANUFACTURING		X	
DRAWN BY: TJM		DATE: 8/24/2009	SALES: X
REFERENCE: X		SCALE: 1:6	FILE NAME:
QUOTED LEAD TIME: X		QUOTE # X	49-007-001