

APPROX WEIGHT: 10.05 lbs.  
DOES NOT INCLUDE WEIGHT OF POWER OR PACKAGING!!!

# CAN TIPPER - CAN-S

\*\*\* ANY ADDITIONS, DELETIONS, OR OMISSIONS MUST BE CORRECTED ON THIS DRAWING AS THIS DRAWING WILL BE CONSIDERED ALL INCLUSIVE \*\*\*  
ALL GRAPHICS PROVIDED ARE FOR REFERENCE ONLY. IF CERTAIN DIMENSIONS ARE CRITICAL PLEASE VERIFY THOSE DIMENSIONS WITH YOUR SALESPERSON

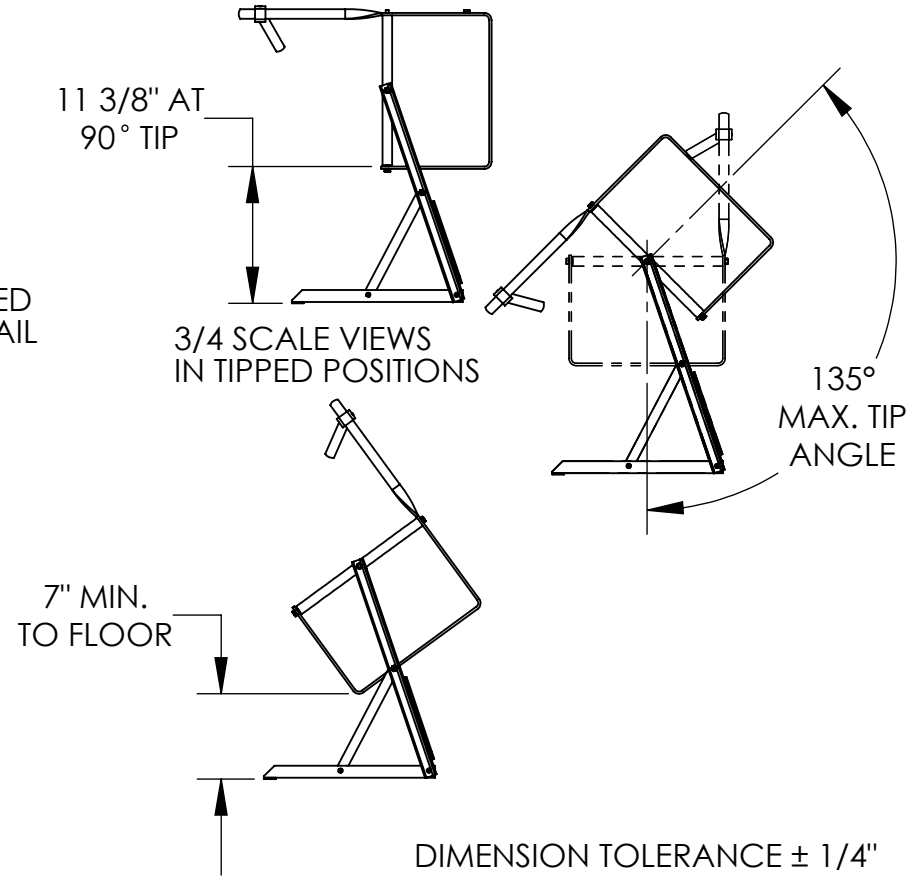
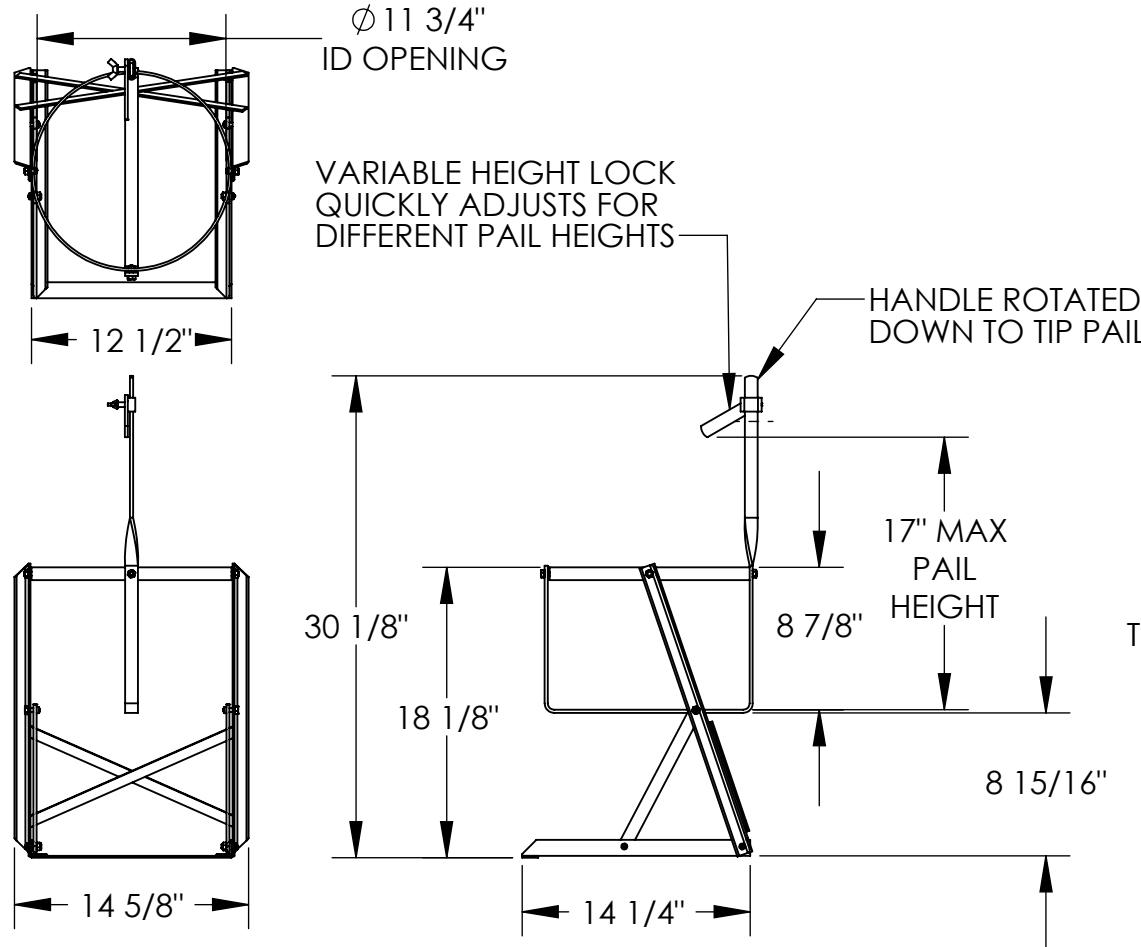

## STANDARD FEATURES

- MODEL NUMBER IS: CAN-S
- OVERALL WIDTH IS: 14 5/8"
- OVERALL LENGTH IS: 14 1/4"
- OVERALL HEIGHT IS: 30 1/8"
- DESIGNED FOR 5 GALLON PLASTIC OR STEEL PAILS
- MAX PAIL HEIGHT IS 17"
- USABLE RING OPENING DIA. IS 11 3/4"
- MAX. TIP ANGLE IS 135°
- CAPACITY IS 70 LBS. EVENLY LOADED
- STAINLESS STEEL CONSTRUCTION

## SPECIAL FEATURES

NONE

APPROVAL	I, THE UNDERSIGNED, AGREE THAT THE PRODUCT AS REPRESENTED SATISFIES DESIGN AND DIMENSION REQUIREMENTS. I ALSO ACKNOWLEDGE MY DUTY TO CONFIRM PRODUCT AND INSTALLATION COMPLIANCE WITH ALL APPLICABLE FEDERAL, STATE AND LOCAL REGULATIONS AND STANDARDS.	
	<b>UNITS REQUIRING APPROVAL DRAWINGS OR MODIFIED ARE NON-RETURNABLE</b>	
	[ ] As drawn [ ] As marked	
	Signed: _____ Date: _____	
Printed Name: _____		
LEAD TIME WILL START UPON RECEIPT OF SIGNED APPROVAL DRAWING		

DISTRIBUTOR'S NAME:		P.O.#
VESTIL MANUFACTURING		X
W.O.#		X
DRAWN BY: MTS	DATE: 05/28/2025	SALES: X
REFERENCE: X	SCALE: 1:12	FILE NAME:
QUOTED LEAD TIME: X	QUOTE # X	30-007-096