

EASY LOAD MATERIAL CART - DWC-EL-48

APPROX WEIGHT: 266.47 lbs.
 DOES NOT INCLUDE WEIGHT OF POWER OR PACKAGING!!!

ANY ADDITIONS, DELETIONS, OR OMISSIONS MUST BE CORRECTED ON THIS DRAWING AS THIS DRAWING WILL BE CONSIDERED ALL INCLUSIVE

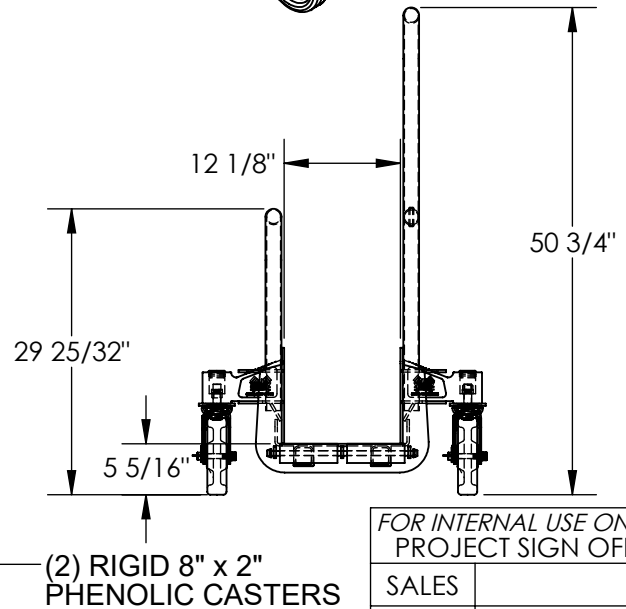
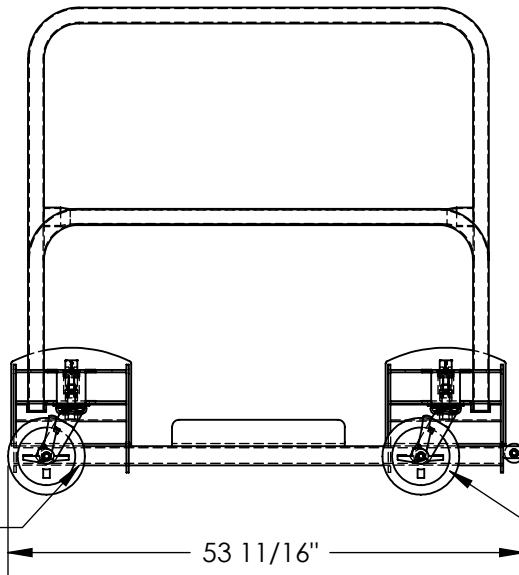
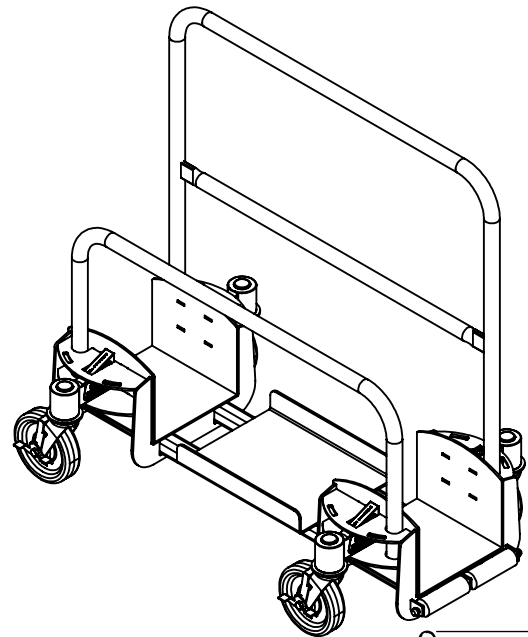
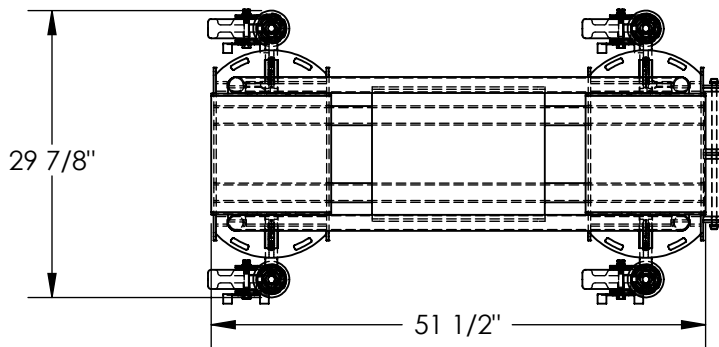

| | |
|---|--|
| FOR INTERNAL USE ONLY PROJECT SIGN OFF | |
| SALES | |
| ENG. | |
| FAB. | |
| POWER | |

ALL GRAPHICS PROVIDED ARE FOR REFERENCE ONLY. IF CERTAIN DIMENSIONS ARE CRITICAL PLEASE VERIFY THOSE DIMENSIONS WITH YOUR SALESPERSON

STANDARD FEATURES

- MODEL NUMBER IS DWC-EL-48
- CAPACITY IS: 2000 LBS.
- MAX. LOAD SIZE HEIGHT IS: 72"
- OVERALL WIDTH IS: 29 7/8"
- USABLE (DECK) WIDTH IS: 12 1/8"
- OVERALL LENGTH IS: 53 11/16"
- USABLE (DECK) LENGTH IS: 51 1/2"
- OVERALL HEIGHT IS: 50 3/4"
- STANDARD WITH 2 EASY-ROLL ENTRY ROLLERS
- FRAME HAS TOUGH BAKED IN POWDER COATED BLUE FINISH
- HANDRAILS HAVE TOUGH BAKED IN POWDER COATED YELLOW FINISH
- REMOVABLE HANDRAILS
- 2 SWIVEL 8" x 2" PHENOLIC CASTERS
- 2 RIGID 8" x 2" PHENOLIC CASTERS

SPECIAL FEATURES

NONE

| | | |
|--|--|--|
| APPROVAL | I, THE UNDERSIGNED, AGREE THAT THE PRODUCT AS REPRESENTED SATISFIES DESIGN AND DIMENSION REQUIREMENTS. I ALSO ACKNOWLEDGE MY DUTY TO CONFIRM PRODUCT AND INSTALLATION COMPLIANCE WITH ALL APPLICABLE FEDERAL, STATE AND LOCAL REGULATIONS AND STANDARDS. | |
| | UNITS REQUIRING APPROVAL DRAWINGS OR MODIFIED ARE NON-RETURNABLE | |
| | [] As drawn [] As marked | |
| | Signed: _____ Date: _____ | |
| Printed Name: _____ | | |
| LEAD TIME WILL START UPON RECEIPT OF SIGNED APPROVAL DRAWING | | |

| | | |
|-----------------------------|-------------|-----------------------|
| DISTRIBUTOR'S NAME: | | P.O.# |
| VESTIL MANUFACTURING | | X |
| DRAWN BY: TJM | | W.O.# |
| DATE: 9/28/09 | | X |
| REFERENCE: X | SCALE: 1:20 | SALES: X |
| QUOTED LEAD TIME: X | QUOTE # X | FILE NAME: 16-007-229 |