

APPROX WEIGHT: 19.47 lbs.  
DOES NOT INCLUDE WEIGHT OF POWER OR PACKAGING!!!

ALL GRAPHICS PROVIDED ARE FOR REFERENCE ONLY. IF CERTAIN DIMENSIONS ARE CRITICAL PLEASE VERIFY THOSE DIMENSIONS WITH YOUR SALESPERSON

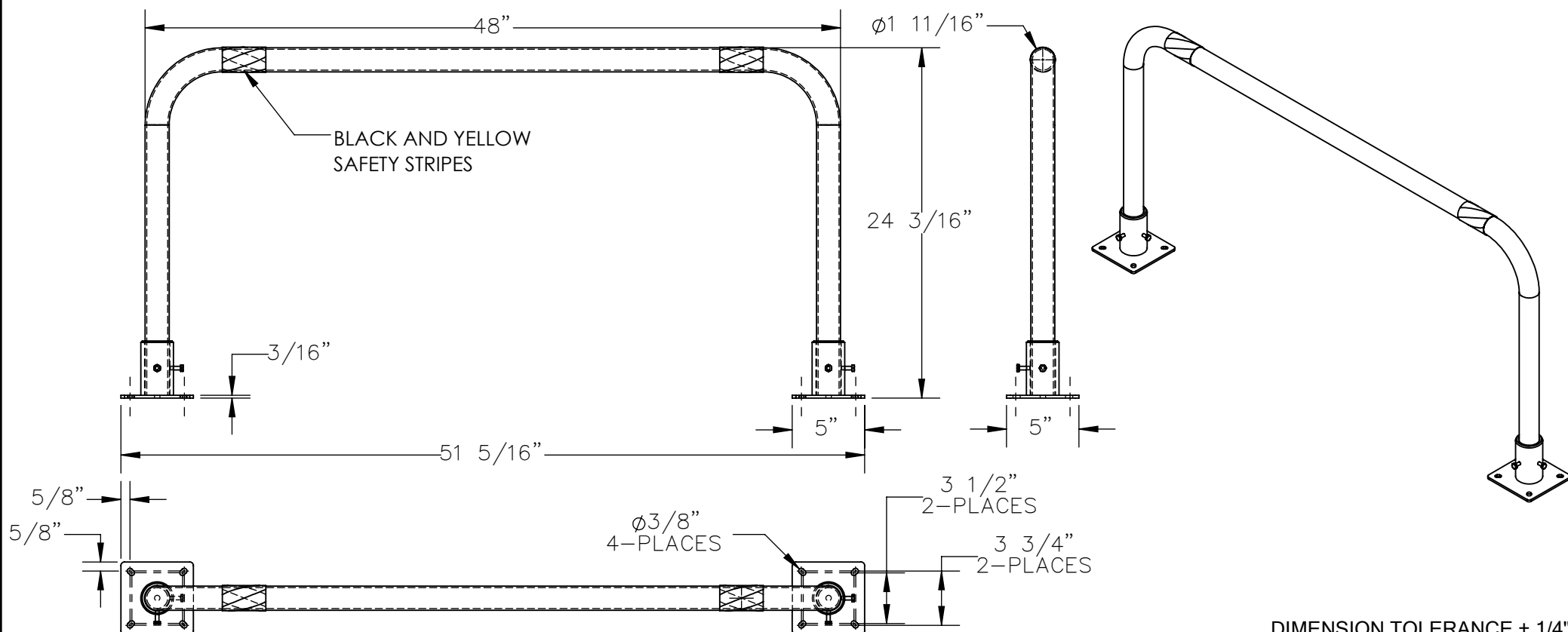

## STANDARD FEATURES

MODEL NUMBER IS HPRO-R-48-24-2  
MACHINE GUARD HEIGHT: 24 3/16"  
MACHINE GUARD LENGTH: 48"  
MACHINE GUARD DIAMETER: 1 11/16"  
OVERALL LENGTH: 51 5/16"  
INCLUDES 2 REMOVEABLE BASE PLATES  
WITH 3/8" WIDE MOUNTING SLOTS  
DURABLE BAKED IN POWDER  
COAT YELLOW FINISH  
BLACK AND YELLOW SAFETY STRIPES  
ALL STEEL CONSTRUCTION  
(ASTM A-36 MIN.) WITH WELDING TO MEET AWS  
WARNING: CHECK APPLICABLE  
STATE AND LOCAL LAWS FOR YOUR AREA

## SPECIAL FEATURES

NONE

**A  
P  
P  
R  
O  
V  
A  
L**

I, THE UNDERSIGNED, AGREE THAT THE PRODUCT AS REPRESENTED SATISFIES DESIGN AND DIMENSION REQUIREMENTS. I ALSO ACKNOWLEDGE MY DUTY TO CONFIRM PRODUCT AND INSTALLATION COMPLIANCE WITH ALL APPLICABLE FEDERAL, STATE AND LOCAL REGULATIONS AND STANDARDS.

**UNITS REQUIRING APPROVAL DRAWINGS OR MODIFIED ARE NON-RETURNABLE**

☐ As drawn      ☐ As marked

Signed: \_\_\_\_\_ Date: \_\_\_\_\_

Printed Name: \_\_\_\_\_

LEAD TIME WILL START UPON RECEIPT OF SIGNED APPROVAL DRAWING

DISTRIBUTOR'S NAME:

## VESTIL MANUFACTURING

|       |   |
|-------|---|
| P.O.# | X |
|-------|---|

|       |   |
|-------|---|
| W.O.# | X |
|-------|---|

DRAWN BY: EAG

DATE: 05/27/2025

|        |   |
|--------|---|
| SALES: | X |
|--------|---|

REFERENCE: X

|             |
|-------------|
| SCALF: 1:10 |
|-------------|

FILE NAME:

QUOTED LEAD TIME: X

|         |
|---------|
| QUOTE # |
| X       |

23-007-919