

CENTRAL PICK UP LOOP FOR STEEL WHEEL RISERS: SWR-CPL

APPROX WEIGHT: 197.80 lbs.
DOES NOT INCLUDE WEIGHT OF POWER OR PACKAGING!!!

*** ANY ADDITIONS, DELETIONS, OR OMISSIONS MUST BE CORRECTED ON THIS DRAWING AS THIS DRAWING WILL BE CONSIDERED ALL INCLUSIVE ***

ALL GRAPHICS PROVIDED ARE FOR REFERENCE ONLY. IF CERTAIN DIMENSIONS ARE CRITICAL PLEASE VERIFY THOSE DIMENSIONS WITH YOUR SALESPERSON

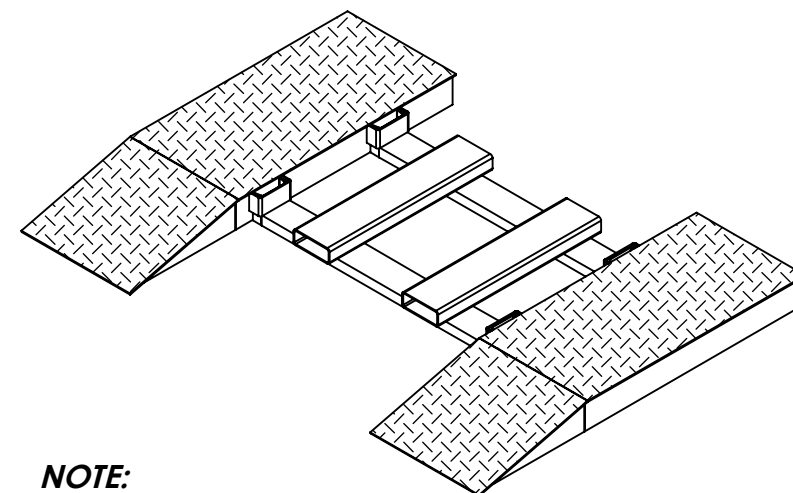
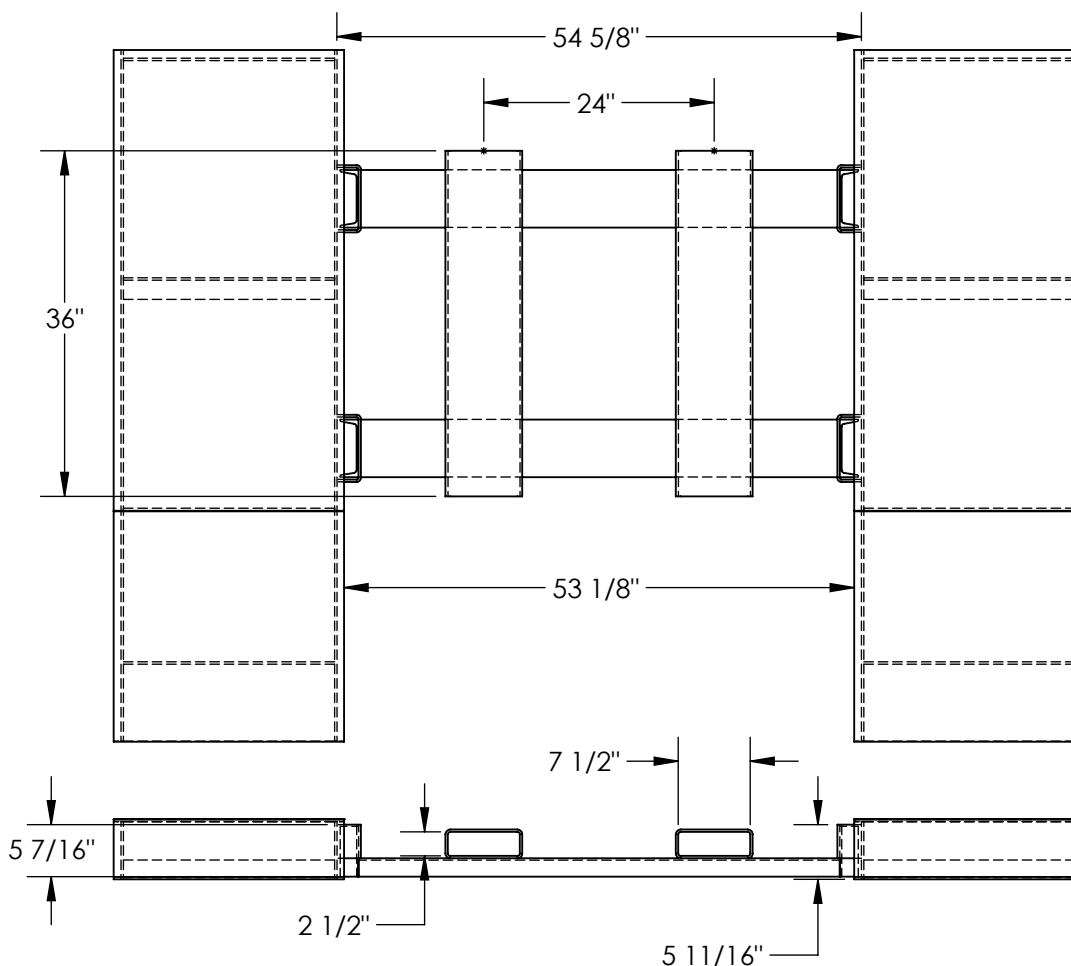

NOTE:

***WHEEL RISERS SHOWN FOR REFERENCE ONLY, AND ARE AVAILABLE SEPARATELY**

***SWR-CPL OPTION REPLACES THE STANDARD FORK POCKETS ON THE WHEEL RISERS**

***SWR-CPL IS USED TO CONNECT TWO WHEEL RISERS (FACTORY INSTALLED).**

DIMENSION TOLERANCE $\pm 1/4"$

STANDARD FEATURES

MODEL NUMBER IS SWR-CPL
OVERALL WIDTH IS 54 5/8"
WIDTH BETWEEN RISERS WHEN INSTALLED: 53 1/8"
OVERALL HEIGHT: 5 7/16"
HEIGHT FROM GROUND TO TOP OF SIDE LOOPS
WHEN INSTALLED: 5 11/16"
OVERALL DEPTH: 36"
7 1/2"W x 2 1/2"H FORK POCKETS ON 24" CENTERS
FORK ATTACHMENT INSERTS INTO LOOPS WELDED
TO INNER SIDES OF WHEEL RISERS (SOLD SEPARATELY)
STEEL CONSTRUCTION
DURABLE LIQUID PAINT BROWN FINISH

SPECIAL FEATURES

NONE

APPROVAL

I, THE UNDERSIGNED, AGREE THAT THE PRODUCT AS REPRESENTED SATISFIES DESIGN AND DIMENSION REQUIREMENTS. I ALSO ACKNOWLEDGE MY DUTY TO CONFIRM PRODUCT AND INSTALLATION COMPLIANCE WITH ALL APPLICABLE FEDERAL, STATE AND LOCAL REGULATIONS AND STANDARDS.

ANY MODIFIED UNITS ARE NON-RETURNABLE

[] As drawn [] As marked

Signed: _____ Date: _____

Printed Name: _____

LEAD TIME WILL START UPON RECEIPT OF SIGNED APPROVAL DRAWING

FOR INTERNAL USE ONLY PROJECT SIGN OFF	
SALES	
ENG.	
FAB.	
POWER	

DISTRIBUTOR'S NAME:		P.O.#
VESTIL MANUFACTURING		X
DRAWN BY: TJM		W.O.#
DATE: 5/3/2017		X
REFERENCE: X	SCALE: 1:20	SALES: X
QUOTED LEAD TIME: X	QUOTE # X	FILE NAME:
		18-007-060